A merry nevv catch of all Trades.

29

To the tune of The cleane Contrary way.

ALL Trades are not alike in ſhow,
All Arts doe not agree:
All Occupations gaines are ſmall,
As heere they all ſhall ſee,
As heere they all ſhall ſee.

The Courtier woos, his ſeruant does,
Farre more then he can anſwer,
The Baker weighes with falſe eſſayes,
The Cuckold's turn'd a Monſter. The Cuck. &c.

The Taylor ſewes, the Smith he blowes,
The Tinker beates his pan:
The Pewterer tanke, cries tinke a tanke tanke,
The Apothecary tanta tan tan. The Apoth. &c.

The Bricklayer high doth riſe to ſkye,
The Plummer oft doth melt,
The Carpenter doth loue his rule,
And the Hat-maker loues his felt. And the, &c.

The Weauer thumps, his olde wife mumps,
The Barber goes ſnip ſnap,
The Butcher prickes, the Tapſter nickes,
The Farmer hops vp vp. The Farmer, &c.

The Currier toyles, and deales in oyles,
The Cobler liues by his peece:
The Chamberlaine cheates with muſty meates
And doth the Countrey fleece. And doth, &c.

The Carter whips, the Begger skips,
The Beadle liues by blowes,
Yet whores wil be whores at honeſt mens doores
Diſpight a'th Beadles noſe. Diſpight a'th, &c.

The Broome man cryes, mayd ſeruants buyes,
And ſwaps with him for wares,
The Countrey aſſe doth to the Coſſe,
Sell Orchards full of Peares. Sell, &c.

Some Schoole maſters teach beyond their reach,
The Maſon deales with his ſquare,
The Fletcher doth nock, and workes by the clock,
The Bearward liues by the Beare. The, &c.

The Grocers pates 'bout things of weight,
Is often troubled ſore,
The Taylors yard is ſeldome marde,
Short meaſure many a ſcore.
Short meaſure many a ſcore.

A merry nevv catch of all Trades.

29

To the tune of The cleane Contrary way.

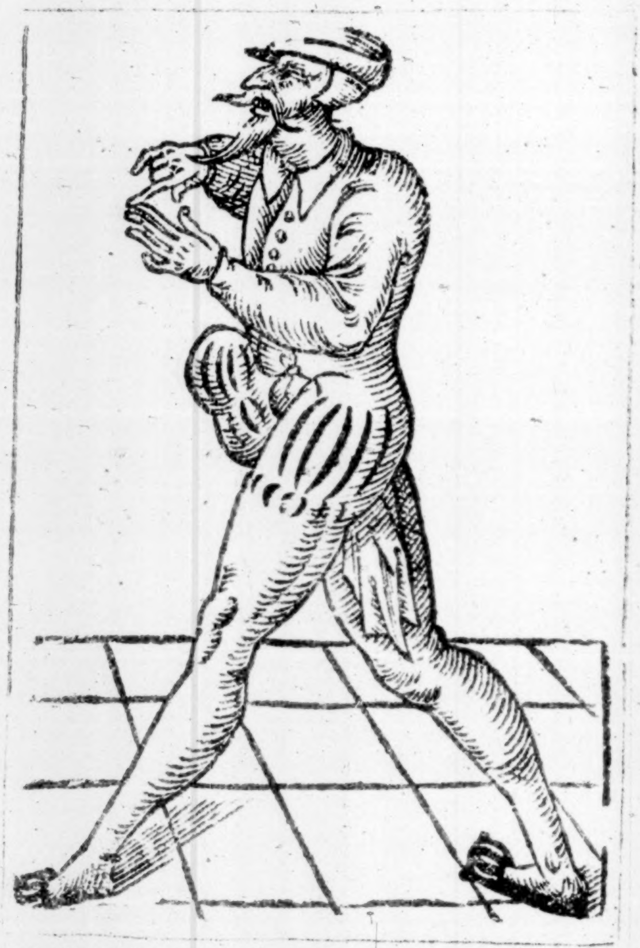

ALL Trades are not alike in ſhow,
All Arts doe not agree:
All Occupations gaines are ſmall,
As heere they all ſhall ſee,
As heere they all ſhall ſee.

The Courtier woes, his ſeruant goes,
Farre more then he can anſwer,
The Baker weighes with falſe eſſayes,
The Cuckold's turn'd a Monſter. The Cuck. &c.

The Taylor ſowes, the Smith he blowes,
The Tinker beates his pan:
The Pewterer ranke, cries tinke a tanke tanke,
The Apothecary ranta tan tan. The Apoth. &c.

The Bricklayer high doth riſe ſo hye,
The Plummer oft doth melt,
The Carpenter doth loue his rule,
And the Hatmaker loues his felt. And the &c.

The Weauer thumps, his olde wife mumps,
The Barber goes ſnip ſnap.
The Butcher pricks, the Tapſter nickes,
The Farmer lops vp op. The Farmer, &c

The Curryer toyles, and deales in oyles,
The Cobler liues by his peece:
The Chamberlaine cheates with muſty meates
And doth the Countrey fleece. And doth, &c.

The Carter whips, the Begger skips,
The Beadle liues by blowes,
Yet whores wil be whores at honeſt mens doores
Diſpight a'th Beadles noſe. Diſpight a'th, &c.

The Broome man cryes, mayd ſeruants buyes,
And ſwaps with him for wares,
The Countrey aſſe doth to the Coſſe,
Sell Orchards full of Peares. Sell, &c.

Some Schoole maſters teach beyond their reach,
The Maſon deales with his ſquare,
The Fletcher doth nock, and workes by the clock,
The Bearward liues by his Beare. The, &c.

The Groſers pates 'bout things of weight,
Is often troubled ſore,
The Taylors yard is ſeldome marde,
Short meaſure many a ſcore.
Short meaſure many a ſcore.

The ſecond part.

To the ſame Tune.

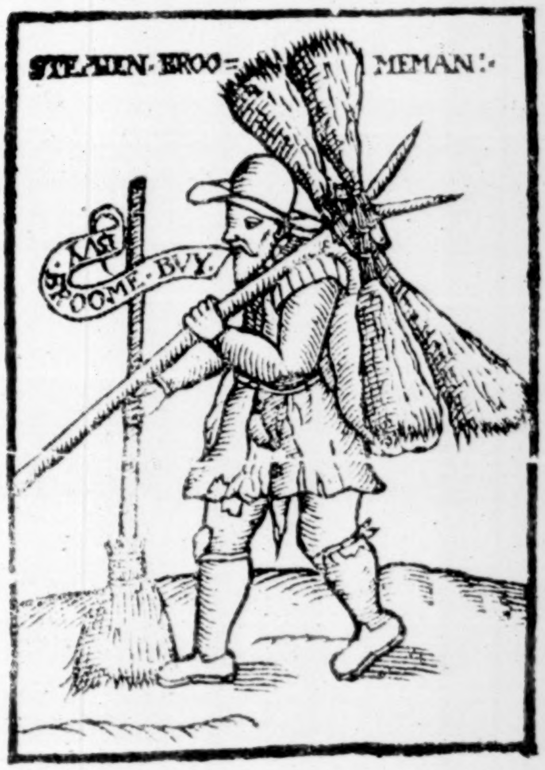

THe Iron-monger hardly deales,
All Fruterers liue by'th rot:
The Hagler buyes and liues by lyes,
The Drunkard plyes the pot.
The Drunkard plyes the pot.

The Collier ſweares hée'le loſe his eares,
But he will falſly deale:
And ſuch are glad as mand the Pad,
For trifles for to ſteale. For trifles, &c.

The Budget maker oftentimes,
Doe deale in braſen nayles:
And Tradeſmen ſtore, turne Porters poore,
When other trading failes. When other, &c.

The Water-man will carry Nan,
For two-pence croſſe the Riuer:
Yet this hée'le ſay, if ſhee cannot pay,
Her paſſage frée hée'le giue her. Her paſſage, &c.

The Glouer pokes, the Gallant ſmoakes,
Yet liues in Tradeſmen debts,
The Drawer thriues by honeſt wines,
The Cheater liues by bets. The Cheater, &c.

The Cooke doth broyle, the Fencer foyle,
The Footman he doth ſweat:
And Apple-Iohn doth vsher Nan,
And ſhe giues him a heate. And ſhe, &c.

The Oſtler rubs, the Cutler ſcrubs,
The Sempſters deale in Ruffes:
The ſmoakie man with his ſmall cole pan,
Maintained is by puffes. Maintained is, &c.

The Chandlers déeds great pennance néeds,
And Faggots they doe beare:
The Vintner drawes, yet makes no frayes,
The Begger is voyde of care. The Begger, &c.

The Morris dance doth brauely prance,
And about the Countrey goes:
And May-poles hee ſhall mount to th'ſkie,
Deſpight of the Hobby horſe noſe. Deſpight, &c.

Diſſentions ſéede, the Parators néede,
And Scoulds him money giue:
And if there were no ſwaggering Whore,
The Pander could not liue. The Pander, &c.

Thus all ariſe by contraries,
Heauen ſend them croſſes ten:
Vnleſſe they all both great and ſmall,
Doe liue and dye honeſt men.
Doe liue and dye honeſt men.

FINIS.

Printed at London for *I. Trundle*.